AirZip® FileSECURE™

AN **ENTERPRISE OR WORKGROUP LEVEL** SOLUTION

SECURE SCAN PERSISTENT SECURITY

Protect and track files — wherever they are sent

AirZip's FileSECURE provides persistent security to sensitive information, enabling you to protect it everywhere it goes and every time it is accessed. Unlike encryption-only or VPN, FileSECURE access permissions (View, Print, Copy) are easily established for each recipient, can be modified after distribution, and each use of protected information is tracked. Additionally, privileges can be easily designated to take effect and/or expire at specific times. With this communication tool, secured files can now be distributed with confidence and used only as you permit.

FileSECURE can be integrated with Sharp Digital IMAGERs and Document Communication Systems, creating an efficient process for protecting and distributing scanned images. This automatic ScanSecure functionality makes securing scanned documents as easy as a press of a button. You can even select security settings and recipients from your digital IMAGER's touchpad. FileSECURE can also be used to secure electronic files right from your desktop. This can be done through Sharpdesk's™ intuitive, file management interface or by using FileSECURE as a stand-alone application.

Communicate with confidence with Sharp Digital IMAGERs and FileSECURE.

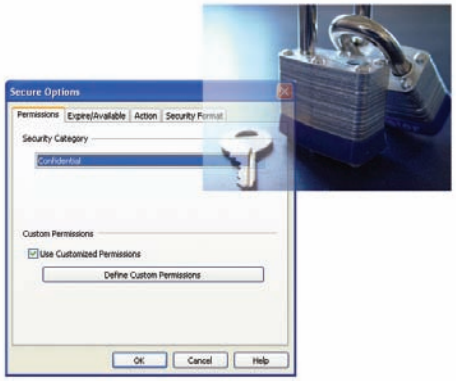

Easily set document permissions, including predefined category and custom permissions—as well as set date and time access privileges.

Key Features

- **Protect private information** in secured files everywhere it goes and every time it is accessed
- **Track and report on all uses** of private information in secured files
- **Access rights** (View, Print, Copy, Control) are individually assigned to users and documents
- Distribute documents with specific **time-based access privileges**
- **Change permissions dynamically,** even after the file is distributed
- Persistently secure electronic information with **AES 256 bit encryption**
- Effortless integration with **Sharpdesk's workspace**
- Automatic **ScanSecure** with Sharp Digital IMAGERs

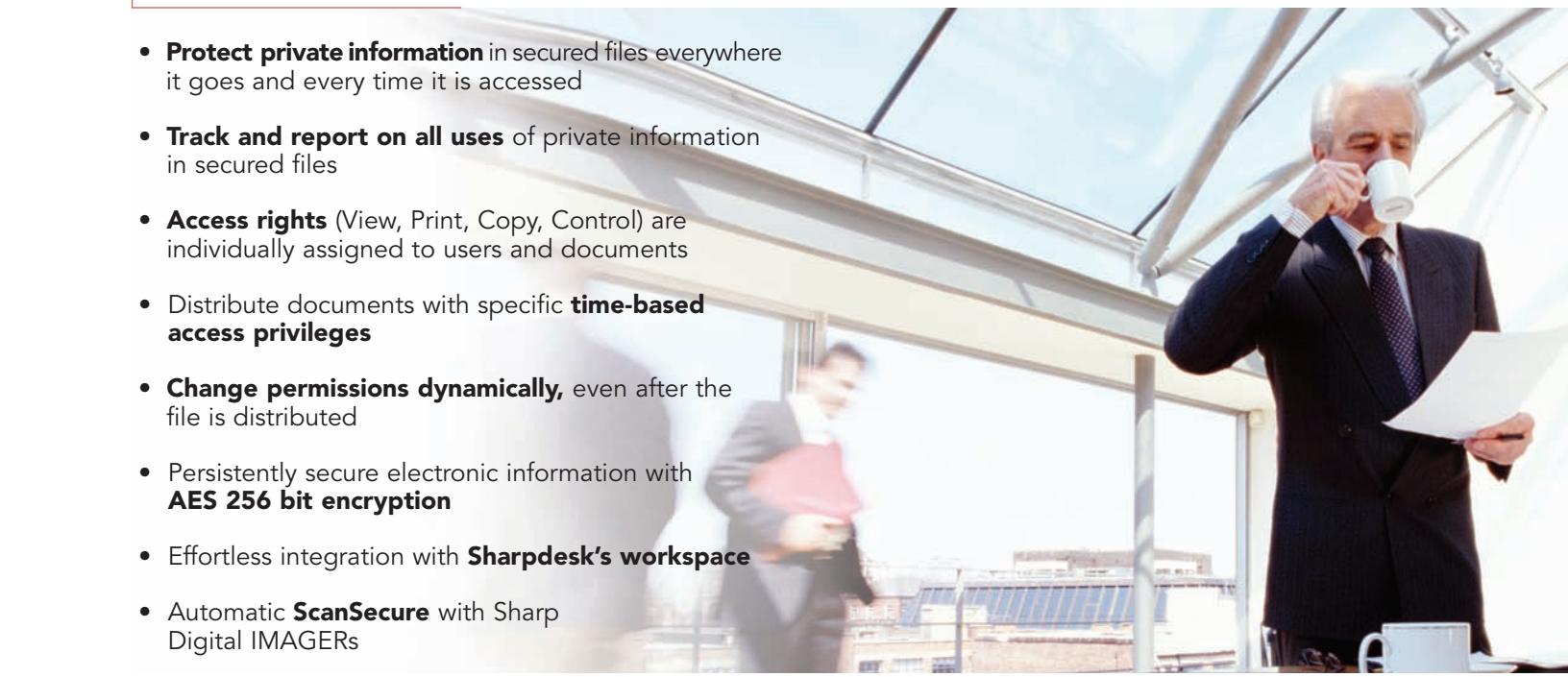

Minimize risk and reduce costs through Secure Document Distribution with Sharp's MFPs and AirZip FileSECURE

Comply with privacy regulations

The dramatic increase in privacy legislation (e.g. HIPAA, GLBA) at all levels of government is now requiring business to protect the use of confidential information. Sharp Digital IMAGERs and AirZip FileSECURE can help you meet requirements for better control of electronic documents, security policy application and tracking of the actions of individuals, giving you peace of mind.

Protect your confidential information

Recent studies show that as much as 70% of a firm's market capitalization may derive from intellectual property assets.* The growth in electronic communication opens the door for inadvertent, as well as malicious, threats to your valuable property. Sharp's IMAGER Security Suite, including FileSECURE, can greatly reduce this threat, better positioning your organization in today's digital marketplace.

Efficiently protect scanned images

Leverage the inherent cost advantages in electronic distribution with the added security that Sharp and FileSECURE may provide. Automatic SecureScan enables you to create one-touch keys on your Sharp IMAGER to automatically distribute secured documents. By automating this process, the risk of non-compliance with privacy rules and regulations may be reduced.

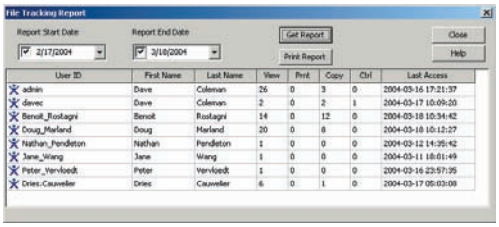

File Tracking provides detailed reports of each use of protected information.

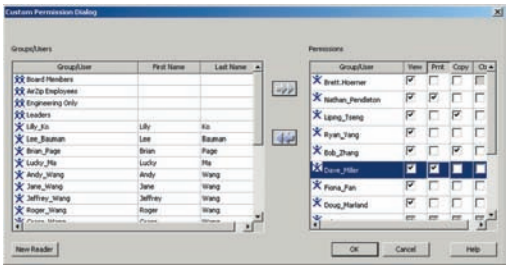

Easily manage document access rights, either by group or individual.

AirZip FileSECURE How information is protected

1. **FileSECURE Author** *allows you to set security permissions that determine who can use files. Easily change access permissions, such as view, print, copy, and control at any time. The original file remains retrievable.*

2. **FileSECURE Reader** *enables users inside or outside your organization to access files that enforce your security policies. The Reader opens automatically when the user clicks a file.*

3. **FileSECURE Server** *manages file encryption keys, permission assignments, and user account information. Protected files pass directly from the Author to the recipient — never touched by the FileSECURE server.*

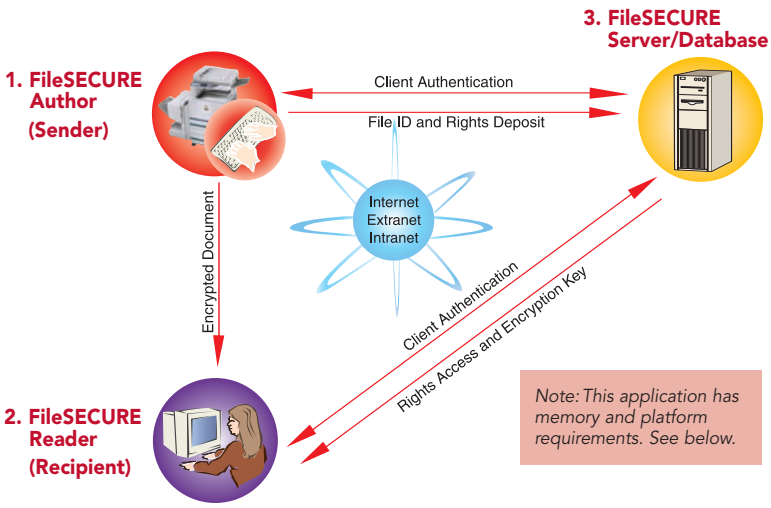

Note: This application has memory and platform requirements. See below.

Specifications

CLIENT	
Platforms	Microsoft Windows 98 SE, ME, 2000, 2003, XP or NT 4.x, all with the latest service packs and Windows updates. Microsoft Internet Explorer 5.0 or above.
Computer Memory	FileSECURE Manager requires 35MB of disk space; Super User requires 5MB of disk space; FileSECURE Author (includes Reader) requires 25MB of disk space; FileSECURE Reader requires 15MB of disk space.
Computer Processor	Minimum required to run the above Windows operating systems.
Computer Network Interface	Internet access (or Intranet for closed networks)
E-Mail Clients	Outlook, Outlook Express, Lotus Notes 6, AOL, Netscape Messenger, Eudora. Optional SMTP servers can be used for e-mail communication.
SERVER	
Platforms	Microsoft Windows 2000, 2000 Server, XP or 2003 Server, all with the latest service packs and Windows updates. Linux OS with kernel version 2.4.9-31 or above, Solaris 8+.
Databases	Microsoft Windows 2000, 2000 Server, and 2003 Server use either the AirZip supplied Embedded Database, Microsoft SQL Server 2000 SP3 or Oracle 9i Release 2. Windows XP uses the AirZip Embedded Database. Linux and Solaris use PostgreSQL 7.3.3 or later.
Processor	Requires a 1+ GHz single or multiple CPU machine with at least 0.5GB of RAM is recommended.
Memory	Requires at least 3GB of free space for database growth.
Network Interface	Server requires an X.509 Certificate
LDAP Directory Synchronization	IBM® Lotus® Domino® 5, Microsoft® Active Directory™, or Sun® One Directory Server versions 5.2, SUN (Netscape/IPlanet).
Network Protocols	TCP/IP, SSL
DIGITAL IMAGER	Scan document to folder location (AR-NS1, AR-NS2, AR-NS3, FO-NS2) Input email address and custom permissions at the LCD touch panel (Sharp AR-M237, M277, AR-M355, AR-M455, AR-M550, AR-M620 and AR-M700).

Design and specifications subject to change without notice.

*ASIS International Trends in Proprietary Information Loss; Survey Report: September 2002.

Sharp is a registered trademark of Sharp Corporation. AirZip is a registered trademark and FileSECURE is a trademark of AirZip, Inc. All other trademarks and registered trademarks are property of their respective holders.

Sharp Electronics Corporation
Sharp Plaza, Mahwah, NJ 07430-1163
1-800-BE-SHARP
www.sharpusa.com

SHARP®